Cranberry and Turkey-Favorite Holiday Salads

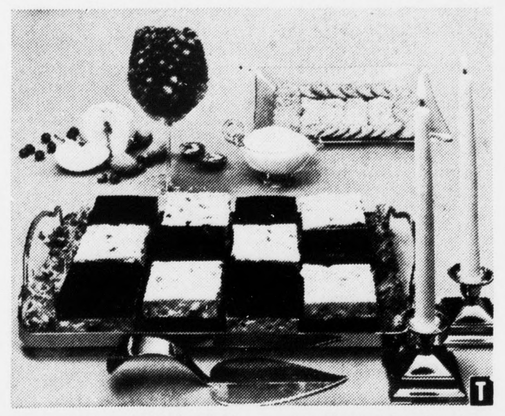

Whether you are using the last morsel of turkey in a salad or beginning plans for a festive party two traditional foods are cranberries and turkey. Real mayonnaise too, has a traditional role in making American holidays special. Try these recipes to make your family observance a memorable one.

Checkerboard Soufflé Salad
1 can (1 pound) whole cranberry sauce
1 cup boiling water
1 package (3 ounces) yellow, red or orange fruit flavored gelatin
1 tablespoon lemon juice
1/4 teaspoon salt
1/2 cup Hellmann's or Best Foods real mayonnaise
1 apple or orange, peeled and diced
1/4 cup chopped walnuts
Salad greens

Heat cranberry sauce; strain. Reserve berries; mix liquid with boiling water, then add gelatin, stirring until completely dissolved. Mix in lemon juice and salt. Chill mixture until thick enough to mound slightly when dropped from spoon. Reserve 1-1/2 cups thickened gelatin mixture; pour remaining mixture into chilled 13 x 9½ x 2-inch pan. Refrigerate. Add mayonnaise to reserved 1-1/2 cups gelatin; beat with rotary beater until light and fluffy. Fold in cranberries, chopped fruit and nuts. Spoon evenly over clear gelatin in pan. Chill until firm. Cut into 12 squares; unmold. Arrange squares, inverting half, checkerboard fashion on salad greens. Chill until ready to serve. Makes 12 servings.

Turkey Orange Salad
2 cups diced cooked turkey
1 cup diced celery
2 apples, diced
1/2 teaspoon salt
1/2 cup real mayonnaise
1/2 cup dairy sour cream
1 small onion
4 large oranges, peeled and sliced
1 tablespoon orange juice
Salad greens

Mix together turkey, celery, apple and salt. Stir together real mayonnaise, sour cream, 1 tablespoon minced onion and orange juice. Toss turkey mixture and dressing; mound on salad greens in center of bowl. Slice remaining onion and separate into rings. Alternate orange slices and onion rings around edge of bowl. Makes 6 (3/4-cup) servings.

Note: If using a large round shallow bowl or platter, the dressing may be served in a small dish in the center.

Green Grape Turkey Salad
3 cups diced cooked turkey
1 cup sliced celery
1 cup cooked rice
1 cup green grapes, cut in half
1 cup real mayonnaise
3 tablespoons lemon juice
2 tablespoons chopped pimiento
1 teaspoon salt
Dash cayenne pepper

Mix together turkey, celery, rice, grapes and real mayonnaise. Add lemon juice, pimiento, salt and cayenne; mix well. Chill. Makes 6 (1 cup) servings.

Modernistic Club News

An appreciative number turned out for services Sunday, December 16th, at the 11:00 hour. Pastor Lawing preached an excellent sermon, using for a theme, "The wrong approach to Christmas." The sermon was filled with helpful information for those who attended services. Lovely Christmas music was rendered by the church choir, under the direction of Mr. Tim Lawing.

Those in attendance will do well, to take heed to the message delivered, and by so doing the holiday period will be enjoyed for more than usual. The pastor admonished each member to enter into the Christmas period, with love, and understanding toward his fellowman, in his heart.

The last service for the year "1973" was enjoyed by those present.

The offering was good.

Immediately following the morning offering, a love offering was presented to Pastor Lawing, by deacon John A. Watson from the church.

The last "quarterly rally," was presented by leaders, Brother Robert Watson, and sister Helen Stevens to the church. The sum of one hundred dollars ($100.00) was turned over to Galilee Baptist Church. The leaders wish to thank members, and friends, for their liberal contribution to the drive. Had it not been for your kindness, we would not have been as successful as we were. Thanks again.

We are happy to know that deacon McKinley Austin has returned home, after spending some time in Virginia Baptist Hospital in Lynchburg, Va.

We are happy to report that sister Beatrice Pierce, is still holding her own, in Lynchburg General Hospital, in Lynchburg, Virginia. We trust that she may soon recover and return to her family.

Sorry the "Candle Light," service was postponed due to weather conditions Sunday, December 16th at 7:00 p.m.

We wish to thank members, and friends for the fine spirit of cooperation in the drive for the cemetery club. We shall long remember you, for donating so liberally to this worthy cause. We are trying hard to finish the job by coming spring, if all goes well.

On the 5th Sunday at 11:00 a.m. a special service will be held at Galilee Baptist Church, for the Cemetery C. Club sponsored by the pastor and church. We are asking all workers to make his final report on December 30th immediately following the 11:00 service hour. On the 24th of December, we are asking the widows of the church to come to the Sunday School program at Galilee if possible. Immediately following the program, Rev. Lawing will present a little token of love to you from Galilee Baptist Church.

In and out of town:

Mr. Percy Pankey from Baltimore, Md. is visiting his mother, Mrs. Bertha Pankey this week end. Mrs. Pankey resides in Springfield neighborhood.

Merry Christmas and Happy New Year!

See you next week!!!

Christmas Play At Salem Methodist

The Christmas play will be held at Salem United Methodist Church, Dec. 23, at 7:30 p.m.

Everyone is invited. Rev. David Boger is pastor of the church.

The Donkey, A Family Favorite

The donkey, or ass, was the most valuable animal to the biblical family, and also the most economical, since he ate only a quarter as much barley as a horse. The most menial of animals, he was famous for his stamina and sure-footedness. Humble as his status was, he would bear the cameleer on his back, and lead the long, stately strings of camels across the desert.

Even poor families, like Joseph's of Nazareth, could afford one donkey, which they trimmed with blue beads and red wool to show their pride of ownership. This simple beast was their mode of transport into Bethlehem and later for the Flight into Egypt.

GOOD VISION
Doesn't Cost . . . IT PAYS!
A. G. Jefferson
INCORPORATED
For complete eye care:
Consult Your EYE PHYSICIAN
Then See Your GUILD OPTICIAN
ALLIED ARTS BUILDING
2010 TATE SPRINGS RD.
LYNCHBURG, VA
GUILD OPTICIANS
Registered Opticians

INSURANCE
YOUR Independent Insurance AGENT
Protection That Stands Up.. When You Need It
Liability • Workman Compensation • Home Owners
Insurance Fire • Auto • Life
"50 YEARS OF SERVICE"
352-3191
Nights, Sundays, Holidays 352-7300
Nights, Sundays, Holidays 352-3681
J. A. Burke & Co. Ins. Agency
6 Main Appomattox, Va.

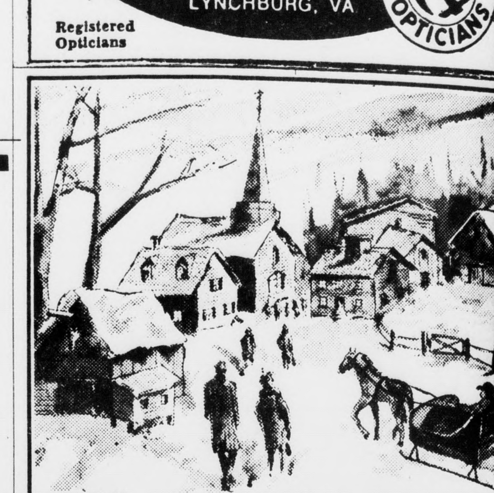

Merry Christmas
In the true and hearty spirit of an old-fashioned Christmas, we wish you the best, and thank you warmly.
Cole's Dairy
Appomattox, Va.

Stonewall

No man hath seen God at any time. John 1:18.

So glad to report the sick in the neighborhood are slowly improving.

Mrs. Elsie Thornhill left last Saturday for Newark, Conn. to spend the winter with her daughter and her family. We will miss her at church.

Mr. and Mrs. Richard Krantz and Mrs. Elsie Krantz had a Christmas dinner last Friday night those present were Mrs. Hazel Gillaspie Mr. and Mrs. Dallas Gillaspie and daughter.

Mr. and Mrs. Bill Roop and family were dinner guest of Mrs. Elsie Krantz and Mr.and Mrs. Richard Krantz last week.

Mr. and Mrs. C. E. Carson had Mrs. Hazel Gillaspie for supper Tuesday night.

Mr. and Mrs. William Alvis and Bridgett were Sunday dinner guest of Mr. and Mrs J. P. Alvis Jr.

The Harrisons are looking forward to having Mr. and Mrs. Tom Harrison from Texas for the holidays.

Mr. and Mrs. I. B. Wheeler visited Mrs. Josh Alvis in Lynchburg last week.

Now that Christmas is here may each one be merry and gay and remember it is Jesus' birthday that we are celebrating.

Decorator Icing

2 cups confectioner's sugar
1 teaspoon vanilla
2 egg whites
Food coloring

Beat egg whites until stiff. Gradually beat in sifted confectioner's sugar. To add food coloring, divide into individual bowls. Add coloring to each bowl until correct shade is obtained. Spread with knife or use decorator tubes or "paint" on with paint brush.

Classics Provide Yuletide Melodies

In this century, hymns and carols of the Nativity have been composed by Peter Warlock ("Bethlehem Down") and Gustav Holst ("Mid-Winter")—among others.

Often, hymns and carols have been set to the music of classic composers.

One example is, "While Shepherds Watched Their Flocks by Night," by Nahum Tate. Music for this came from Handel's opera, "Siroe," as adapted by Richard Storrs Willis.

The Bible Gives Sheep Deep Significance

Authorities disagree as to what kind of sheep existed at the time of Christ. Three varieties exist in Syria and Palestine today, sprung from the three wild sheep groups still found in Asia.

(1) The Asiatic mouffler, depicted on Sumerian vases from early Babylonia, supposed to have been domesticated around 3,000 B.C.

We Rent Formals For All Occasions

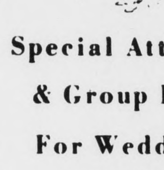

Special Attention
& Group Price
For Weddings
Phone 845-3751
ALPER'S
MEN'S SHOP
907 Main St., Lynchburg, Va.

Best wishes for old fashioned Christmas joys . . . and thank you for the pleasure and privilege of serving you, our valued friends.
Paulette's Superette & Outlet Store
Route 460 East ½ way between Appomattox & Pamplin, Va

unique Gift Idea

Be the first in your neighborhood to have a KitchenAid® BUILT-IN TEAKETTLE.
It's a great convenience. Gives you steaming hot water at the turn of a knob. For instant foods and/ drinks and many uses in the kitchen.
INSTALL IT YOURSELF. OR WE CAN DO IT FOR YOU.
Poe Hdwe Co. Inc.
Church St, Appomattox, Va.

Good Wishes at Christmas
To all the friends we have had the pleasure of serving — wishes for a warm, old-fashioned, family-filled holiday.
Maude's Restaurant
Route 460 West Appomattox, Va.

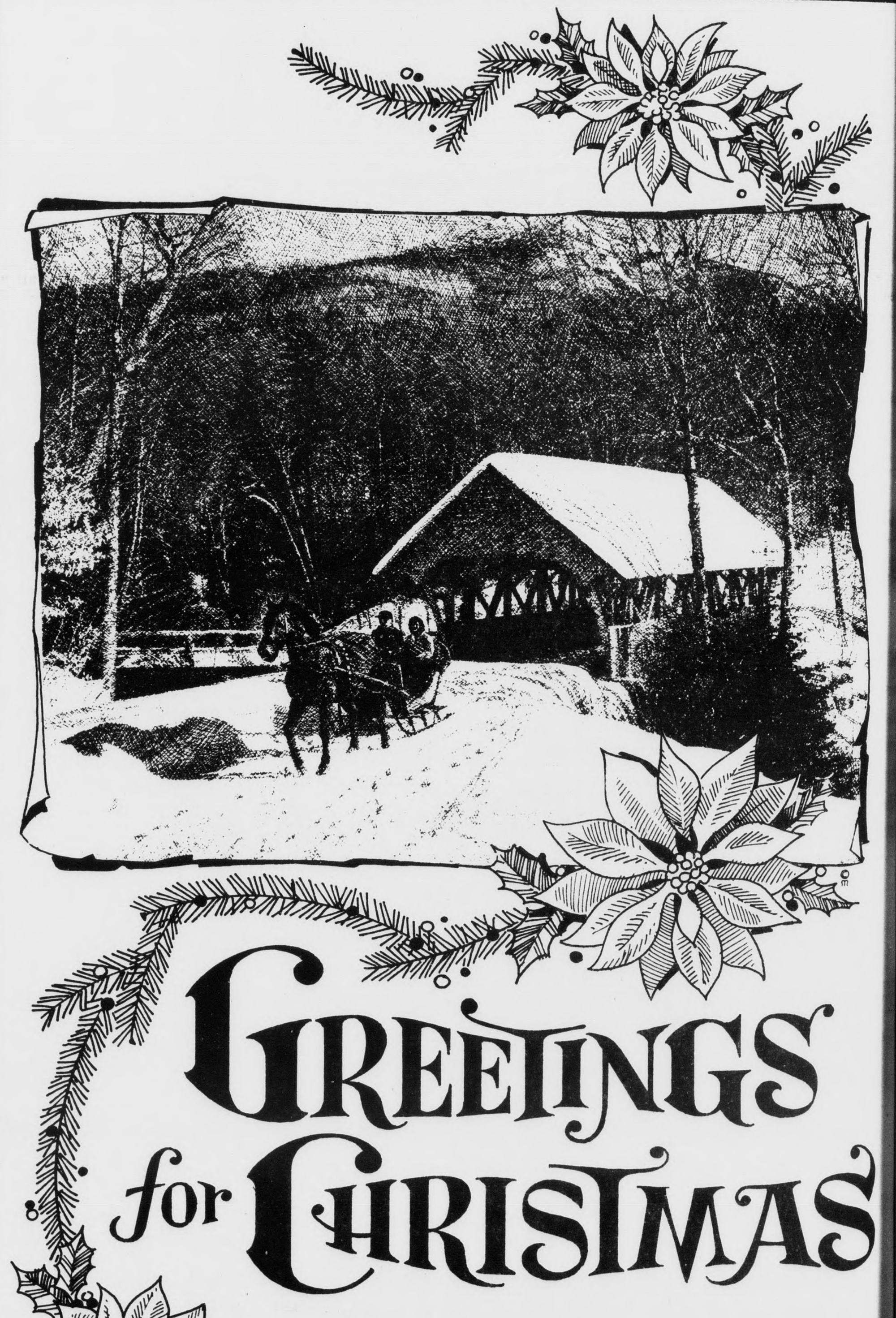

GREETINGS for CHRISTMAS
As an expression of our thanks and good will, we are extending to all our friends and neighbors our very best wishes for a joyous and memorable Yuletide season.
Lawson Ford, Inc.
Route 460 West Appomattox, Virginia

MRS. NORMAN DALLAS TINSLEY
Nee Miss Betty Atwood Childress

Wed In Double Ring Ceremony

...ss Betty Atwood Childress, ...ter of Mr. and Mrs. Clin... Atwood Childress, of Dar... Heights, and Norman ...s Tinsley, son of Robert ... Tinsley, of Richmond, and ...late Mrs. Tinsley, were ...ed in a candlelight cere... at 7:30 p.m. Saturday, ...mber 8. The wedding was ...mized at Spring Creek ...st Church, Darlington ...ts.

...e Reverend Clyde Sears, ...r, officiated at the double ...ceremony.

...en in marriage by her ..., the bride wore a floor ... gown of white maracine ... ending in a chapel train. ...mpire bodice was designed ... portrait neckline and long ...es, the cuffs embroidered ...pearls and bugle beads. The ...e was also embroidered at ...eckline with the beads and ...s. Her chapel length veil ... illusion fell from a ... cap of the same mara... crepe as the gown. She ...d a cascade bouquet of ...d white roses.

...or attendants were Miss ...ia Harvey, of Darlington ...ts, and Miss Diane Wilt..., of Richmond. Brides... were Mrs. Maxine Fitz ...Mrs. Tony Coleman, of ...mond, Mrs. Dale Robinson, of Tuggle, cousins of the bride; Miss Susan Campbell, of Prospect; Miss Barbara Bryant, of Darlington Heights; Mrs. Melvin Mann, of Pamplin, and Miss Darlene Tinsley, of Crozet, sister of the groom. Junior bridesmaids were Jane Pugh, cousin of the bride, and Cynthia Metcalf, both of Darlington Heights. Flower girls were Dana Mitchell, of Abilene, cousin of the bride, and Elizabeth Irby, of Phenix.

Robert Basil Tinsley was his son's best man. Honorary best man was the groom's brother, Robert Dale Tinsley, of Richmond. Ushers were Rodger Childress, brother of the bride, Dale Whitehead, cousin of the bride, both of Darlington Heights; Mike Morris, the bride's cousin, of Philadelphia, Pa.; Chuck Bryant, of Charlotte Court House; Mark Dolan, of Pamplin; Ray Barnett, Tony Coleman, and Gary Kirkpatrick, all of Richmond, and Alvin Guthrie, of Tappahannock. Ring bearer was Preston Scott Tinsley, son of the bridegroom.

A reception immediately following the ceremony was held at the home of the bride's parents.

The couple will live in Farmville.

Personels

The Rev. Henry E. Riley, Jr., pastor of Memorial United Methodist Church, is a patient in the Virginia Baptist Hospital where he is receiving treatment.

* * *

Mr. and Mrs. Bob Montgomery will arrive on Tuesday to spend the holiday season with her parents, Mr. and Mrs. Harry G. Johnson.

* * *

Harry Cyrus is a patient in the Lynchburg General Hospital where he is recovering from surgery.

* * *

Mrs. Glen Morris and son, Brian, of Buffalo, New York are visiting her parents, Mr. and Mrs. Ivey Holland. Dr. Morris will arrive on Friday to spend the holidays in this home.

* * *

Mr. and Mrs. Everett Hendricks of Penbrook Virginia will spend the holiday season with her parents, Mr. and Mrs. Robert Allen Sears.

* * *

Miss Dot Sears will arrive on Friday to spend the holidays with her mother, Mrs. J. E. Sears.

* * *

Lloyd Hudson spent several days this week with relatives in Clarksville, Virginia.

* * *

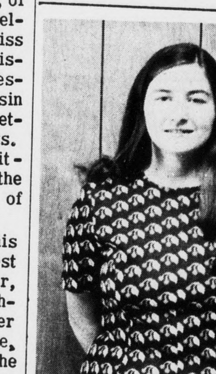

Pam Chernault

FHA Girl of Month

Pam Chenault has been chosen as FHA Girl of the Month for December. Pam is very active in all chapter activities. She is presently serving as 2nd Vice-President of the Chapter.

She attended the State Convention last June as a representative of our chapter. She has attended all officer's workshops, and worked on the fairbooth. She attended the fall Federation meeting and participated in the skit. She has sold flavoring, helped with all Welfare Committee Projects and gave out balloons at Railroad Day. She also planned the programs for our October and November meetings.

Pam is the daughter of Mr. and Mrs. William E. Chenault of Appomattox, Virginia.

To Celebrate 25th Anniv.

Jack and Addie Baker will observe their 25th Wedding Anniversary on Sunday, December 30, 1973, when their sons, Steve and Gary, will host an Open House from 2 to 5 p.m. at the Baker home.

No invitations will be sent but friends and relatives are invited to attend.

photo by Shearer B. Robertson

MRS. H. W. RANSON, JR.
the former Sylvia Lorraine Moore

Wed in Evening Ceremony

Miss Sylvia Lorraine Moore and H. W. Ranson, Jr. were united in marriage Saturday, December 15, at eight o'clock at Appomattox Seventh-Day-Adventist Church.

The bride is the daughter of Mr. and Mrs. Omar H. Moore, Sr. of Gladstone. The groom is the son of Mr. and Mrs. H. W. Ranson, Sr. of Appomattox.

The bride was given in marriage by her father. The bridesmaids were Miss Hazel Moore and Mrs. Ronald Moore cousins of the bride and Miss Sharon Ranson, sister of the groom. The maid-of-honor was Miss Rebecca Moore, sister of the bride.

Barney Ranson of Appomattox was his brother's best man. Usher's were Tom Stratton, and Victor Banton, friends of the groom and Omar Moore, Jr. brother of the bride.

The flower girl was Ann Watts, cousin of the bride. The Bible-bearer was Gary Moore, brother of the bride.

A reception was held immediately following the ceremony at Woodman of the World Building, Appomattox.

The bride is a graduate of Southampton High School and is presently employed by Lynchburg Health Department.

The groom is a graduate of Appomattox High School and is presently employed by Evans and Nash Construction Co. of Appomattox.

The couple will make their home in Appomattox.

The Irish place lighted candles in their windows on Christmas Eve as a guide and an invitation to all, who like Mary and Joseph, may be seeking shelter.

Date Set For Wedding

The wedding of Annie Louise Blackard to Thomas Howard Cox will take place Saturday, December 22, 1973, at 7 p.m. at New Testament Baptist Church in Lynchburg.

No invitations are being issued but friends and relatives are invited to attend.

Immediately following the ceremony, a reception will be held in the Church Social Hall.

Singers To Present CAntata December 30th

The Liberty Youth Singers of Liberty Baptist Church in Appomattox will present a Christmas Cantata on Sunday evening, December 30th, at 7:30 in the church auditorium.

The Liberty Youth Singers are under the direction of Mrs. J. Franklin Vaughan and will be accompanied by Mrs. Maymond Mitchell.

The public is cordially invited to attend.

Karen Marshall

Named Co-Ed Correspondent

Miss Karen Marshall, 17, of Spout Spring, has been named Co-Ed Correspendent for the 1973-74 school year, according to an announcement by Miss Margaret Hauser, editor of Co-Ed magazine. Co-Ed, published nationally by Scholastic Magazine, Inc., for home economics students, contains articles on fashion, food, beauty, and home furnishings, and fiction.

Karen, daughter of Mr. and Mrs. E. W. Marshall, Jr., is a senior at Appomattox County High School. She was appointed Correspondent by Mrs. Madeline Thomas, her home economics teacher.

Selected for qualities of leadership and enthusiasm for home economics, Karen will serve as junior adviser to Co-Ed editors. Like the other Co- Ed Corre spondents throughout the United States and Canada, she will keep the editors informed of activities at her school.

Presentation of a special Co-Ed Correspondent certificate was made on December 5, during the FHA meeting, by Kay Stratton, President of the FHA.

Adult Choir Cantata Rescheduled

The adult choir of Liberty Baptist Church will present a Christmas Cantata, "Born A King," by John Peterson on Sunday evening, December 23rd at 7:30 p.m. in the church auditorium.

The Cantata, originally scheduled for December 16th, was postponed due to weather conditions.

Soloists for the Cantata are Mrs. John Chandler, Mrs. Clifford Rhodenizer, Mrs. Jessie Guill, Mrs. Franklin Vaughan, Mr. John Hall, Mr. Ben Marshall and Mrs. Franklin Vaughan, Mr. John Hall, Mr. Ben Marshall and Mr. Franklin Vaughan. The narrator will be Mr. J. D. Martin.

The Cantata will be directed by Mrs. J. Franklin Vaughan and accompanied by Mrs. Maymond Mitchell.

Interim pastor of Liberty Baptist Church is the Rev. J. J. Bowman.

The public is cordially invited to attend.

Israeli Project Creates Biblical Zoo

A grassy 10,000 acres in the Negev, 25 miles from Eliat, has been transformed into a veritable "Noah's Park" called the Hai Bar which, in Hebrew, means wild life preserve. Breeding herds of most of the 120 animals mentioned in the Bible have been collected and pastured here.

Some Folks Have a Year-Round Christmas

There are five towns or villages in the United States that are named "Christmas." They are in Arizona, Florida, Kentucky, Mississippi and Tennessee.

There is a Christmas Island in the Indian Ocean, south of Java, attached to the Singapore settlement, under Australian administration, and the British have two Christmas Islands: one of the Line Islands in the center of the Pacific Ocean near Hawaii and another in Nova Scotia on the Atlantic Ocean.

* * * * * * *

U.S. "CHRISTMAS" TOWNS SWAMPED WITH CHRISTMAS MAIL

Because many people want a Christmas postmark on their cards, letters and packages, each year millions of pieces of mail are sent to post offices in those places named "Christmas."

Christmas, Florida, population about 300, handles an average half-million pieces of mail during the Christmas season. Located near Orlando, it began as a fort that was completed on Christmas 1835.

TRANSPARENT VINYL RUNNERS
super-clear virgin vinyl lets the natural carpet beauty show clear through . . . with the power-molded gripper back that never lets go!
J. E. Sears & Co. Inc.
"EVERYTHING TO BUILD ANYTHING"
APPOMATTOX, VA.

Christmas Greetings
... hearts ... and ... praises ... Him. ... all. ...anks.
Mr. and Mrs. Floyd Coleman
Spout Spring, Va.

CHRISTMAS GREETINGS
Best Wishes and Sincere Thanks to our friends.
ABBITT BROS. SERVICE STATION
Rev. Nannie Abbitt & Family

It's Christmastime
Let joy enter your hearth and home.
Thanks for your support.
J. E. Sears & Co. Inc.
Appomattox, Va.

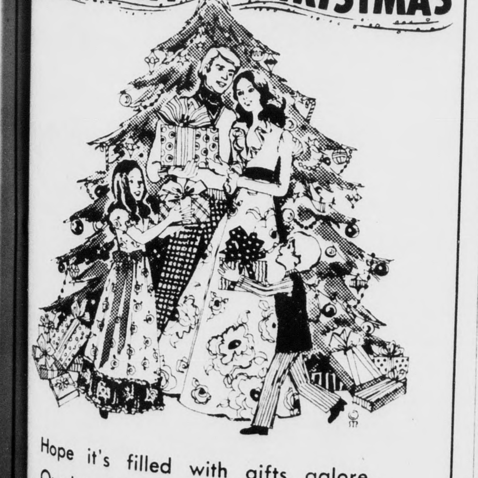

A MERRY CHRISTMAS
Hope it's filled with gifts galore. Our bountiful thanks to each of you.
J. W. (Sam) Conner
INSURANCE AGENCY
Appomattox, Virginia

Model BP3108KW
Deluxe personal size portable with built-in side carry handle, detachable "Glare-Guard" filter. Picture control, 70-channel UHF Detent Tuner, solid state chassis (except 2 tubes). Walnut grain finish trim, black high impact plastic cabinet.
$99.95
Poe Hdwe. Co. Inc.
Church Street Appomattox, Va.

Fill up the holidays with many happy memories. Our thanks for letting us serve you.
DIXIE BLEND STATION
ALLEN MAYBERRY, MANAGER
Confederate Blvd., Appomattox, Va.

best wishes this Christmas
Wishing you the joy of a real old-fashioned family holiday. With grateful thanks for your good will.
Inge's Department Store
APPOMATTOX, VA.